

1. Construction of single storey side extension and associated works.
2. Construction of brick paver parking area adjacent to boundary wall running along existing dropped kerb.
3. Forming new opening in boundary wall for a timber gate into back garden
4. Replacement of part of the existing knee high post and rail fence with 1.1m tall panel fence to match with neighbouring properties



20.000m  
north elevation  
as proposed



20.000m  
west elevation  
as proposed



20.000m  
south elevation  
as proposed

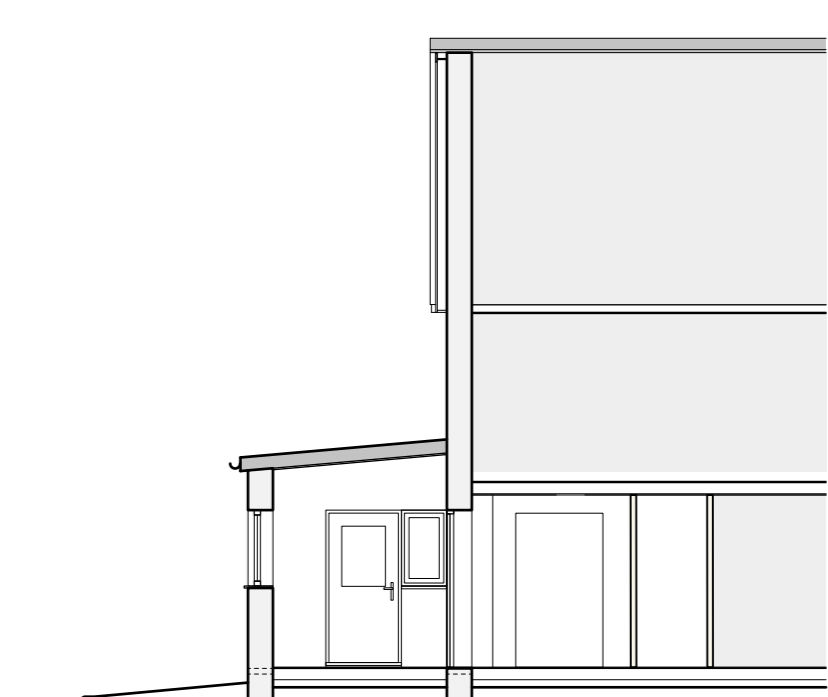

20.000m  
section A-A  
as proposed



20.000m  
south street elevation  
as proposed

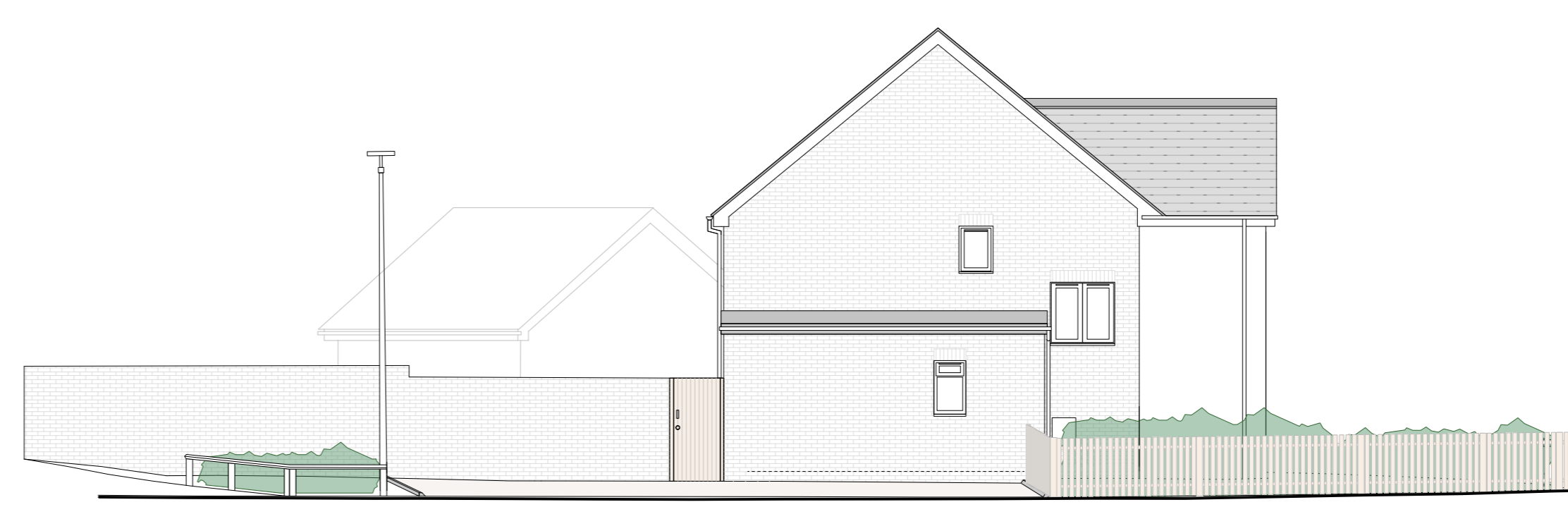

20.000m  
west street elevation  
as proposed



key			
c	cill level	rwp	rain water pipe
cl	cover level	sv	stop valve
el	eaves level	svp	soil vent pipe
f/b	floor to u/s of beam	sw	stairing wire
(6000)	floor to ceiling height	tc	top of chimney
fl	floor level	tor	top of railing
ft	flat roof level	tot	top of fence
fy	gully	tot	top of tree (approx)
h	head level	tp	top of vent pipe
h	head level	tp	top of wall
h	head level	tp	telegraph pole
h	head level	tp	underside of beam
m/h	manhole	usc	underside of ceiling
o/c	overhead cables	uf	underside of fascia
rad	radiator	usp	underside of purlin
re	roading eye	urb	underside of ridgeboard
rg	road gully	ur	underside of ridge
r	ridge level	vp	vent pipe

1. the copyright of this drawing is vested in Prism Measured Surveys and it may not be reproduced in whole or part or used for the manufacture of any article without the express permission of the copyright holder.

2. all dimensions and measurements to be checked on site.

3. datum set to OSGB36 (15)

PRISM  
MEASURED SURVEYS

client: M/G  
scale: A1  
project no: 2023/98

drawn by: SC  
checked by: HQ  
drawing no: 04

date: Dec 23  
rev: HQ

Prism Measured Surveys,  
Ground Floor East,  
The Quadrangle, Seale Hayne  
TG12 6HQ  
T. 01426 636351  
site: 40 Summer Meadow,  
Cranbrook

file: Plans, Section & Elevations,  
as proposed